

Please ask for: Susan Hall  
Direct Line: 0116 4543053  
Our Ref: LEIPRM1062  
Date: 07 April 2014



Licensing Authority Office  
New Walk Centre  
Leicester, LE1 6ZG

[www.leicester.gov.uk/licensing](http://www.leicester.gov.uk/licensing)  
e-mail: [licensing@leicester.gov.uk](mailto:licensing@leicester.gov.uk)

Mr H Koz  
52 Allenwood Road  
Leicester  
LE2 9BD

Dear Mr Koz

**Schnaps**  
**28 Charles Street**

Your application to change the designated premises supervisor for the above premises licence has been processed. The updated licence is enclosed, together with a summary.

May I take this opportunity to remind you that Section 57 of the Licensing Act 2003 states;

"(2) The holder of the premises licence must secure that the licence or a certified copy of it is kept at the premises in the custody or under the control of

- a) the holder of the licence, or
- b) a person who works at the premises and whom the holder of the licence has nominated in writing...

(3) The holder of the premises licence must secure that

- a) the summary of the licence or a certified copy of that summary, and
- b) a notice specifying the position held at the premises by any person nominated for the purposes of subsection (2),  
are displayed prominently at the premises."

It is an offence to fail to comply with the above requirements.

A questionnaire is enclosed, the results of which will enable us to monitor and improve the service we provide. I would be grateful if you could fill it in and return it to the Licensing Section at the address shown above.

If you have any queries, please contact the Licensing Section on (0116) 454 1000 or email [licensing@leicester.gov.uk](mailto:licensing@leicester.gov.uk).

Yours sincerely

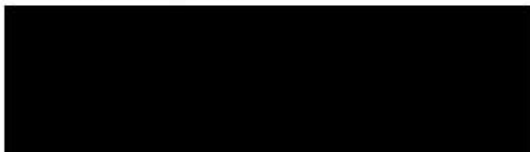

Licensing Officer  
[susan.hall@leicester.gov.uk](mailto:susan.hall@leicester.gov.uk)

Licensing Act 2003  
**Premises Licence**

**LEIPRM1062**



Licensing Authority Office  
 Leicester City Council  
 New Walk Centre  
 Welford Place  
 LEICESTER  
 LE1 6ZG

Part 1 - Premises Details

POSTAL ADDRESS OF PREMISES, OR IF NONE, ORDNANCE SURVEY MAP REFERENCE OR DESCRIPTION

**Schnaps**

28 Charles Street, Leicester, LE1 3FG.

WHERE THE LICENCE IS TIME LIMITED THE DATES

Not applicable

Expires **no expiry**

LICENSABLE ACTIVITIES AUTHORISED BY THE LICENCE

- the supply of alcohol

THE TIMES THE LICENCE AUTHORISES THE CARRYING OUT OF LICENSABLE ACTIVITIES

Activity (and Area if applicable)	Description	Time From	Time To
J. Supply of alcohol for consumption OFF the premises only	Mon-Sun	7:00am	11:00pm

THE OPENING HOURS OF THE PREMISES

Description	Time From	Time To
Mon-Sun	7:00am	11:00pm

WHERE THE LICENCE AUTHORISES SUPPLIES OF ALCOHOL WHETHER THESE ARE ON AND / OR OFF SUPPLIES

- J. Supply of alcohol for consumption OFF the premises only

Part 2

NAME, (REGISTERED) ADDRESS, TELEPHONE NUMBER AND EMAIL (WHERE RELEVANT) OF HOLDER OF PREMISES LICENCE

Haci Koz

52 Allenwood Road, Leicester, LE2 9BD.  
 Telephone 07766831237

REGISTERED NUMBER OF HOLDER, FOR EXAMPLE COMPANY NUMBER, CHARITY NUMBER (WHERE APPLICABLE)

NAME, ADDRESS AND TELEPHONE NUMBER OF DESIGNATED PREMISES SUPERVISOR WHERE THE PREMISES LICENCE AUTHORISES THE SUPPLY OF ALCOHOL

Haci KOZ



Licensing Act 2003

# Premises Licence

# LEIPRM1062



Leicester  
City Council

Licensing Authority Office  
Leicester City Council  
New Walk Centre  
Welford Place  
LEICESTER  
LE1 6ZG

PERSONAL LICENCE NUMBER AND ISSUING AUTHORITY OF PERSONAL LICENCE HELD BY DESIGNATED PREMISES SUPERVISOR  
WHERE THE PREMISES LICENCE AUTHORISES FOR THE SUPPLY OF ALCOHOL

Licence No. LEIPRS3095

Issued by Leicester







Licensing Authority Office  
Leicester City Council  
New Walk Centre  
Welford Place  
LEICESTER  
LE1 6ZG

## ANNEXES

### Annex 1 - Mandatory conditions

No supply of alcohol may be made under the premises licence -

- a) at a time when there is no designated premises supervisor in respect of the premises licence, or
- b) at a time when the designated premises supervisor does not hold a personal licence or his personal licence is suspended.

Every supply of alcohol under the premises licence must be made or authorised by a person who holds a personal licence.

The premises licence holder or club premises certificate holder shall ensure that an age verification policy applies to the premises in relation to the sale or supply of alcohol. The policy must require individuals who appear to the responsible person to be under 18 years of age (or such older age as may be specified in the policy) to produce on request, before being served alcohol, identification bearing their photograph, date of birth and a holographic mark.

From 6 April 2014

A relevant person shall ensure that no alcohol is sold or supplied for consumption on or off the premises for a price which is less than the permitted price.

### Annex 2 - Conditions consistent with the operating schedule

The licence holder will install a CCTV system.

The licence holder will ensure that drinking alcohol on or near the premises is not permitted.

The licence holder will check the age of customers when sales of alcohol are made.

The licence holder will operate the premises according to health and safety regulations.

The licence holder will ensure that customers are encouraged to vacate the premises after making their purchases.

The licence holder will employ a door supervisor or security guard if it is considered necessary.

The licence holder will discourage people from congregating outside the premises.

The licence holder will ensure that the products they sell are safe.

The licence holder will ensure that all equipment on the premises is safe and that health and safety measures are in place.

The licence holder will ensure that fire safety equipment is present on the premises.

The licence holder will ensure that staff are trained in basic first aid.

The licence holder will carry out regular risk assessments.

The licence holder will ensure that fire exits are accessible at all times.

The licence holder will install non-slip flooring on the premises.

The licence holder will ensure that there is a first aid box on the premises and that any relevant accidents or incidents are recorded.

The licence holder will ensure that no music will be played inside or outside the premises.

The licence holder will not sell alcohol to any customers who appear to be under the influence of alcohol.

The licence holder will ensure that staff manage any loud or inappropriate behaviour from customers.

The licence holder will ensure that deliveries take place at the back entry of the premises.

### Annex 3 - Conditions attached after a hearing by the Licensing Authority



Licensing Act 2003

# Premises Licence

# LEIPRM1062



Leicester  
City Council

Licensing Authority Office  
Leicester City Council  
New Walk Centre  
Welford Place  
LEICESTER  
LE1 6ZG

ANNEXES continued ...

None.



Scale:- 2cm = 1metre

Schnaps  
28 Charles Street  
Leicester  
LE1 3FG

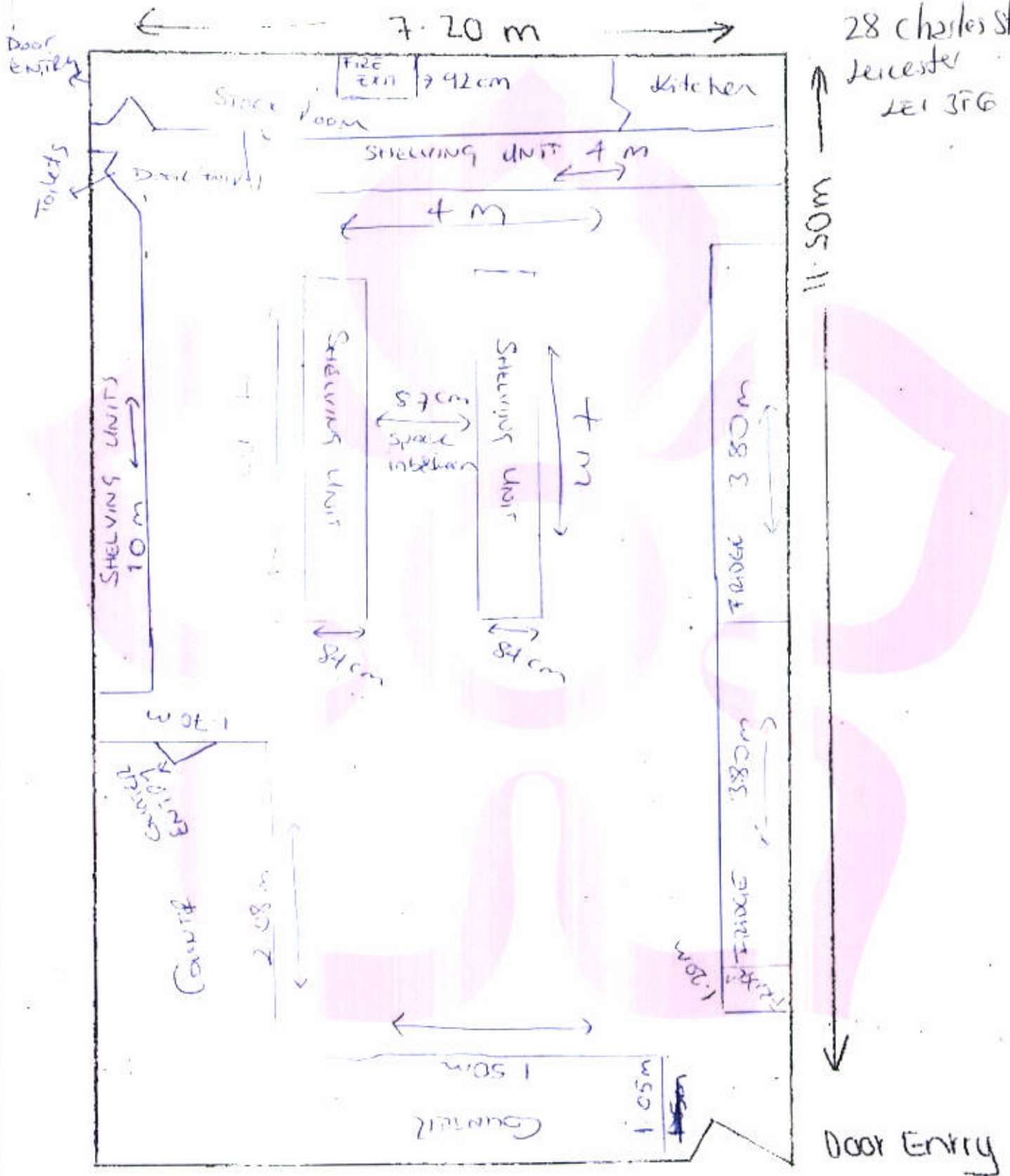





Licensing Authority Office  
Leicester City Council  
New Walk Centre  
Welford Place  
LEICESTER  
LE1 6ZG

## Premises Details

**POSTAL ADDRESS OF PREMISES, OR IF NONE, ORDNANCE SURVEY MAP REFERENCE OR DESCRIPTION****Schnaps**

28 Charles Street, Leicester, LE1 3FG.

**WHERE THE LICENCE IS TIME LIMITED THE DATES**

Not applicable

**LICENSABLE ACTIVITIES AUTHORISED BY THE LICENCE**

- the supply of alcohol

**THE TIMES THE LICENCE AUTHORISES THE CARRYING OUT OF LICENSABLE ACTIVITIES**

Activity (and Area if applicable)	Description	Time From	Time To
J. Supply of alcohol for consumption	OFF the premises only Mon-Sun	7:00am	11:00pm

**THE OPENING HOURS OF THE PREMISES**

Description	Time From	Time To
Mon-Sun	7:00am	11:00pm

**WHERE THE LICENCE AUTHORISES SUPPLIES OF ALCOHOL WHETHER THESE ARE ON AND / OR OFF SUPPLIES**

- J. Supply of alcohol for consumption OFF the premises only

**NAME, (REGISTERED) ADDRESS OF HOLDER OF PREMISES LICENCE**

Haci Koz

52 Allenwood Road, Leicester, LE2 9BD.

**REGISTERED NUMBER OF HOLDER, FOR EXAMPLE COMPANY NUMBER, CHARITY NUMBER (WHERE APPLICABLE)****NAME OF DESIGNATED PREMISES SUPERVISOR WHERE THE PREMISES LICENCE AUTHORISES THE SUPPLY OF ALCOHOL**

Haci KOZ

**STATE WHETHER ACCESS TO THE PREMISES BY CHILDREN IS RESTRICTED OR PROHIBITED**

Unrestricted

